

WKF-W5a LWD VISION RT 200TVD

Format: VISION SERVICE RT 200TVD

Vertical Scale: 1:200

Graphics File Created: 12-Nov-2009 03:35

<u>ARC Gamma Ray, Real-Time (ARC_GR_RT)</u> 0 (GAPI) 200		ARC BHCorr Phase-Shift Resistivity 40-in. at 2 MHz, Real-Time (P40H_RT) 0.2 (OHMM) 2000		Thermal Neutron Porosity, Real-Time (TNPH_ADN_RT) 0.45 (V/V) -0.15	
Average Borehole Diameter, Real-Time (ADIA_ADN_RT) 6 (IN) 16		ARC BHCorr Phase-Shift Resistivity 28-in. at 2 MHz, Real-Time (P28H_RT) 0.2 (OHMM) 2000		Bulk Density, Bottom, Real-Time Computed Downhole (ROBB_DH_RT) 1.85 (G/C3) 2.85	
MWD Collar RPM (CRPM_RT) (RPM) 0 250		ARC BHCorr Phase-Shift Resistivity 16-in. at 2 MHz, Real-Time (P16H_RT) 0.2 (OHMM) 2000		Photoelectric Factor, Bottom, Real-Time (PEB_RT) 0 (----) 10	
ROP*5 (ROP5) (M/HR) 200 0		PKPK_RPM (Stick_RT) (RPM) 0 250		Bulk Density Correction, Bottom, Real-Time Computed Downhole (DRHB_DH_RT) -0.75 (G/C3) 0.25	
Delta-T Compressional, Real-Time (DTCO_RT) 600 (US/M) 100					

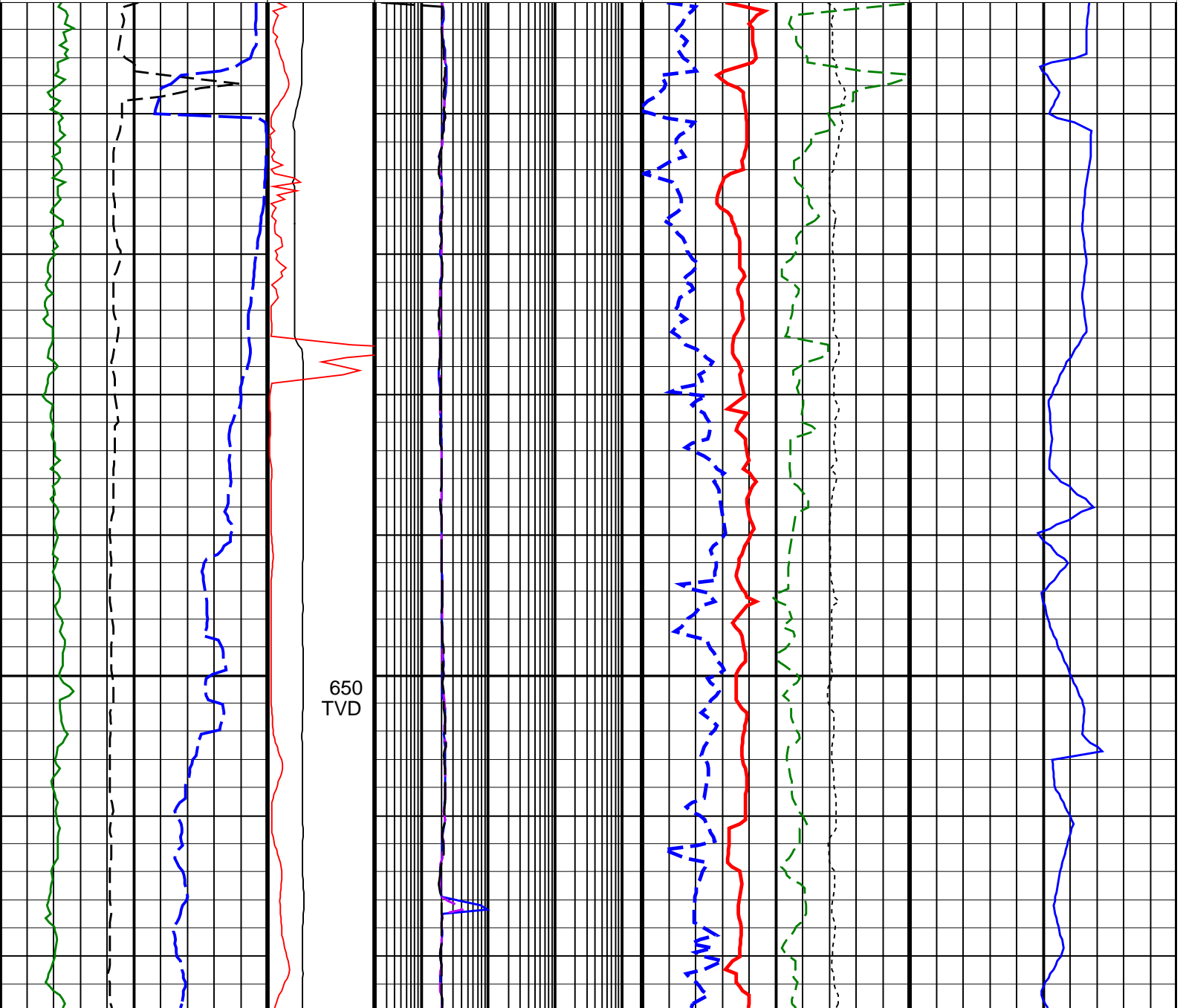

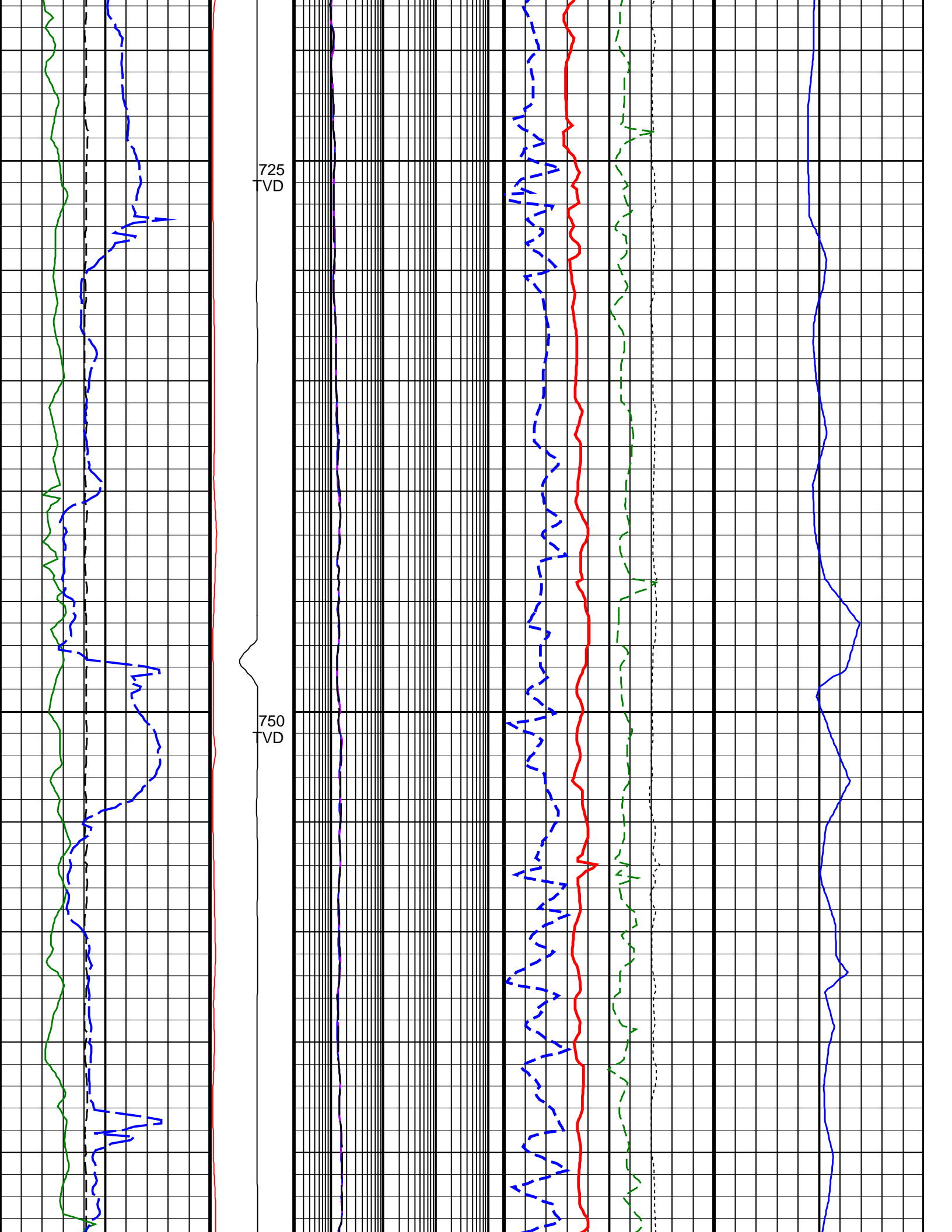

725
VD

750
VD

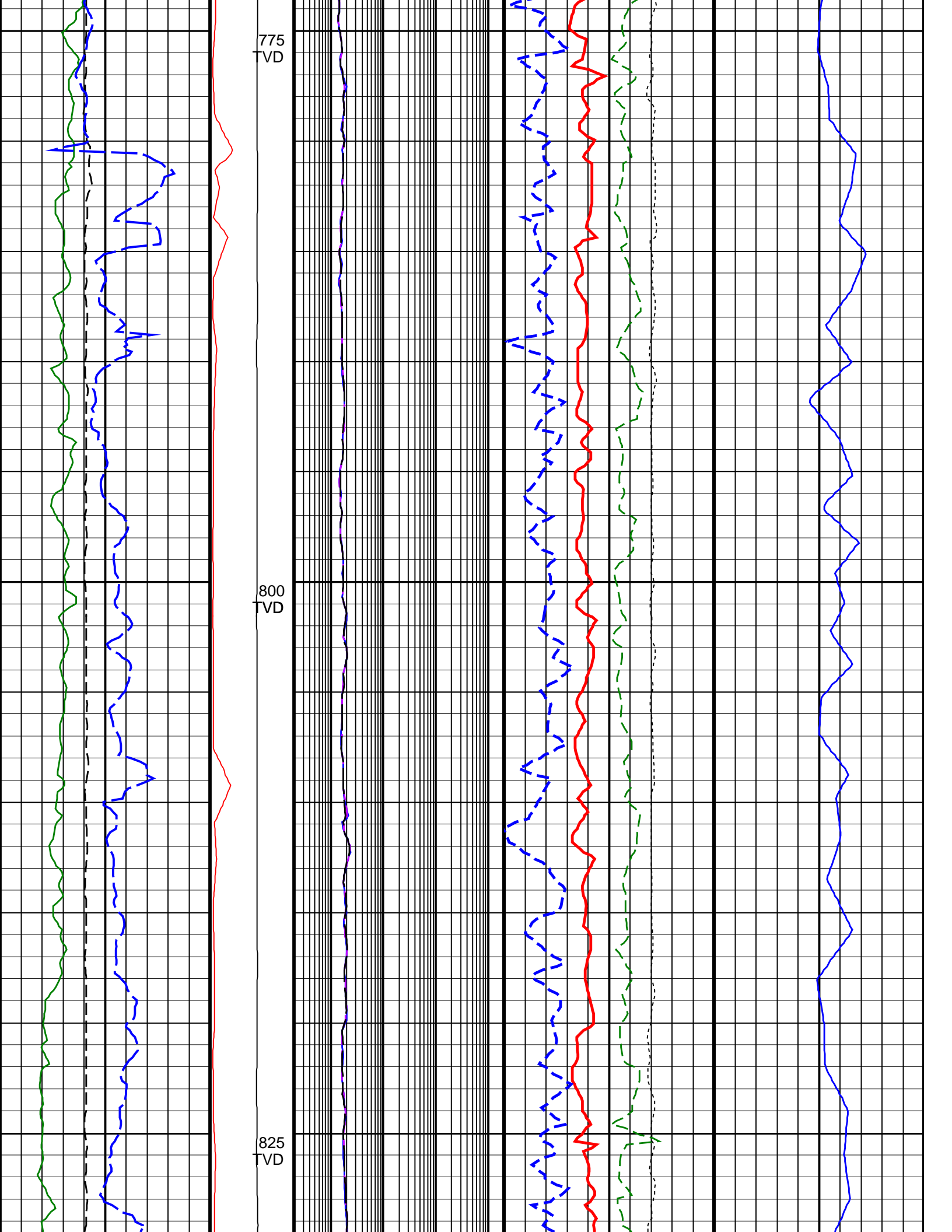

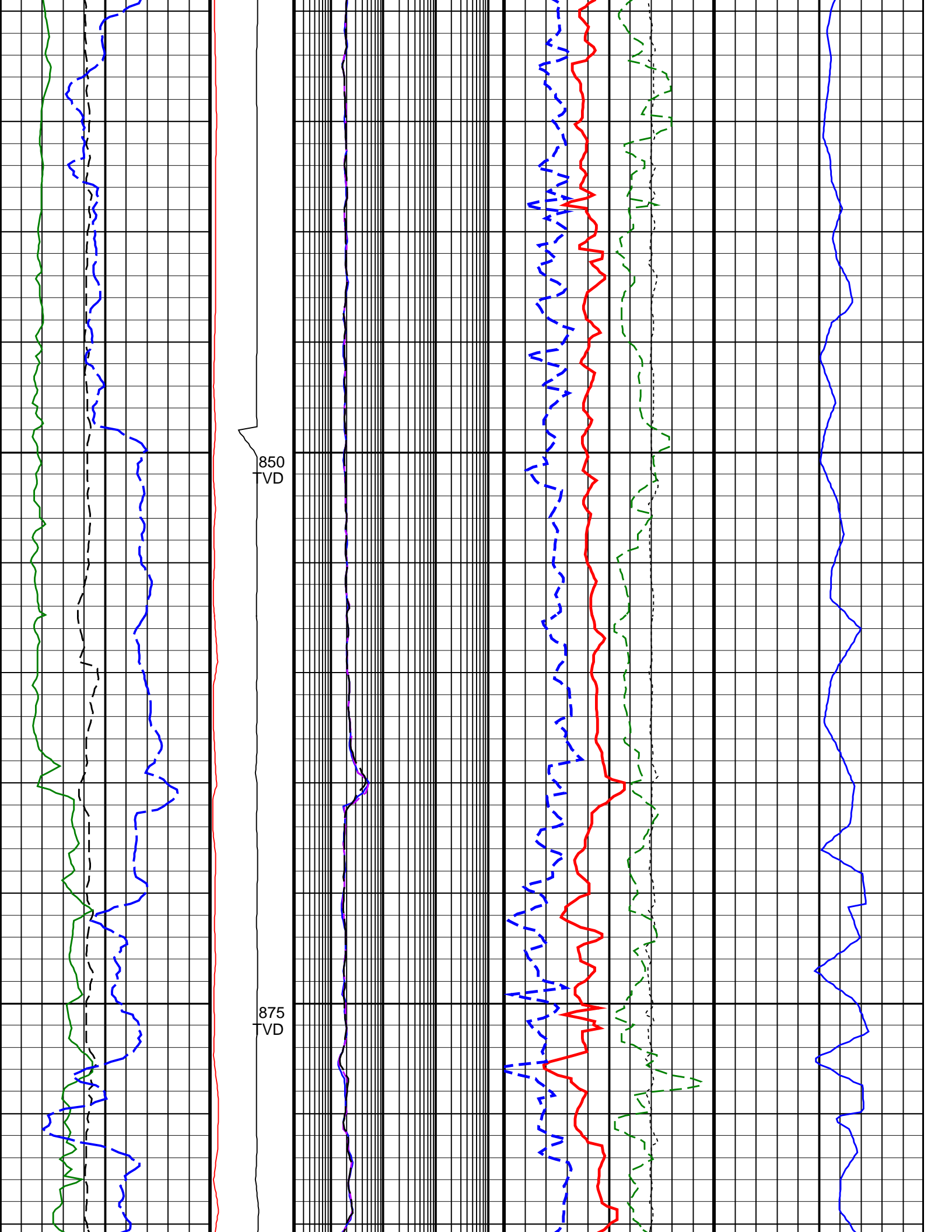

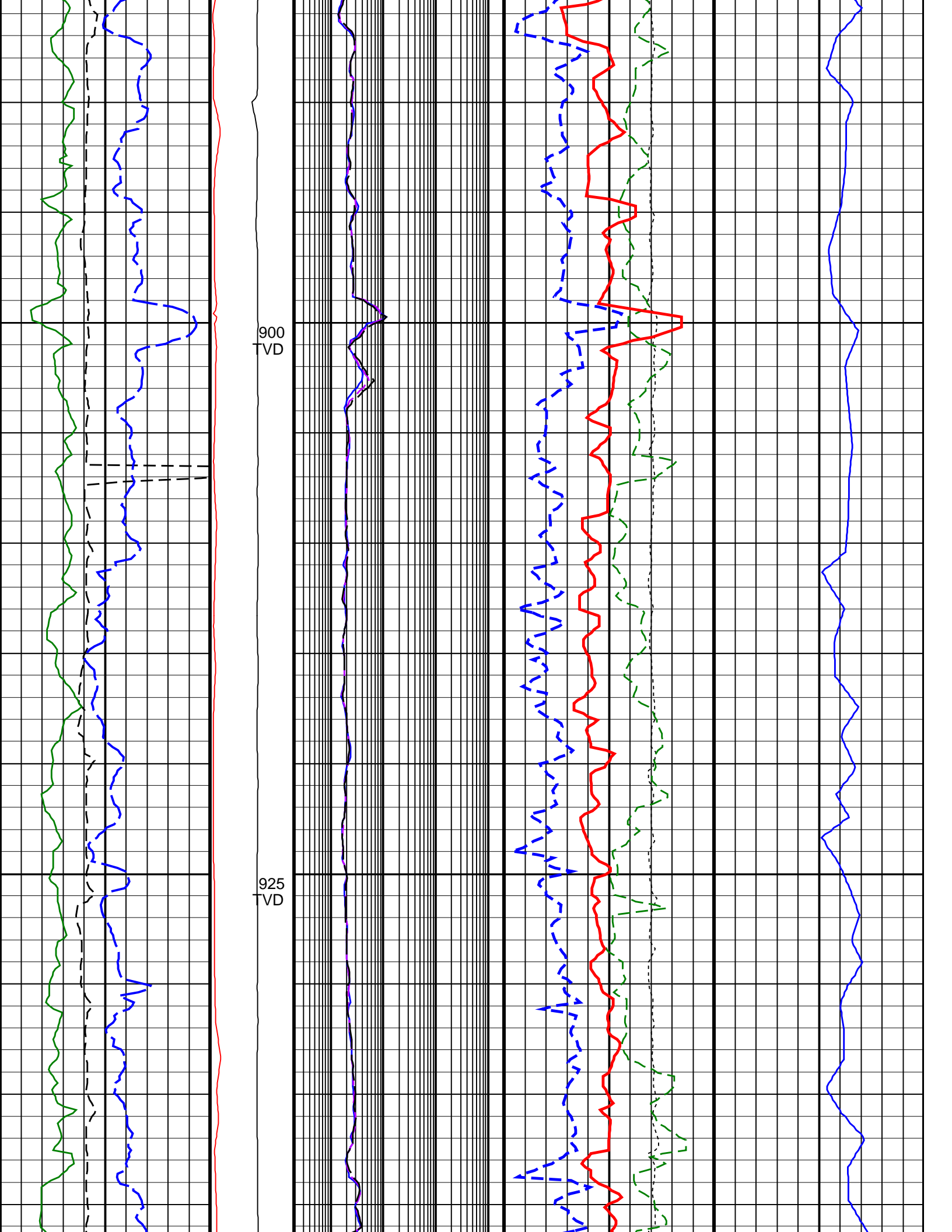

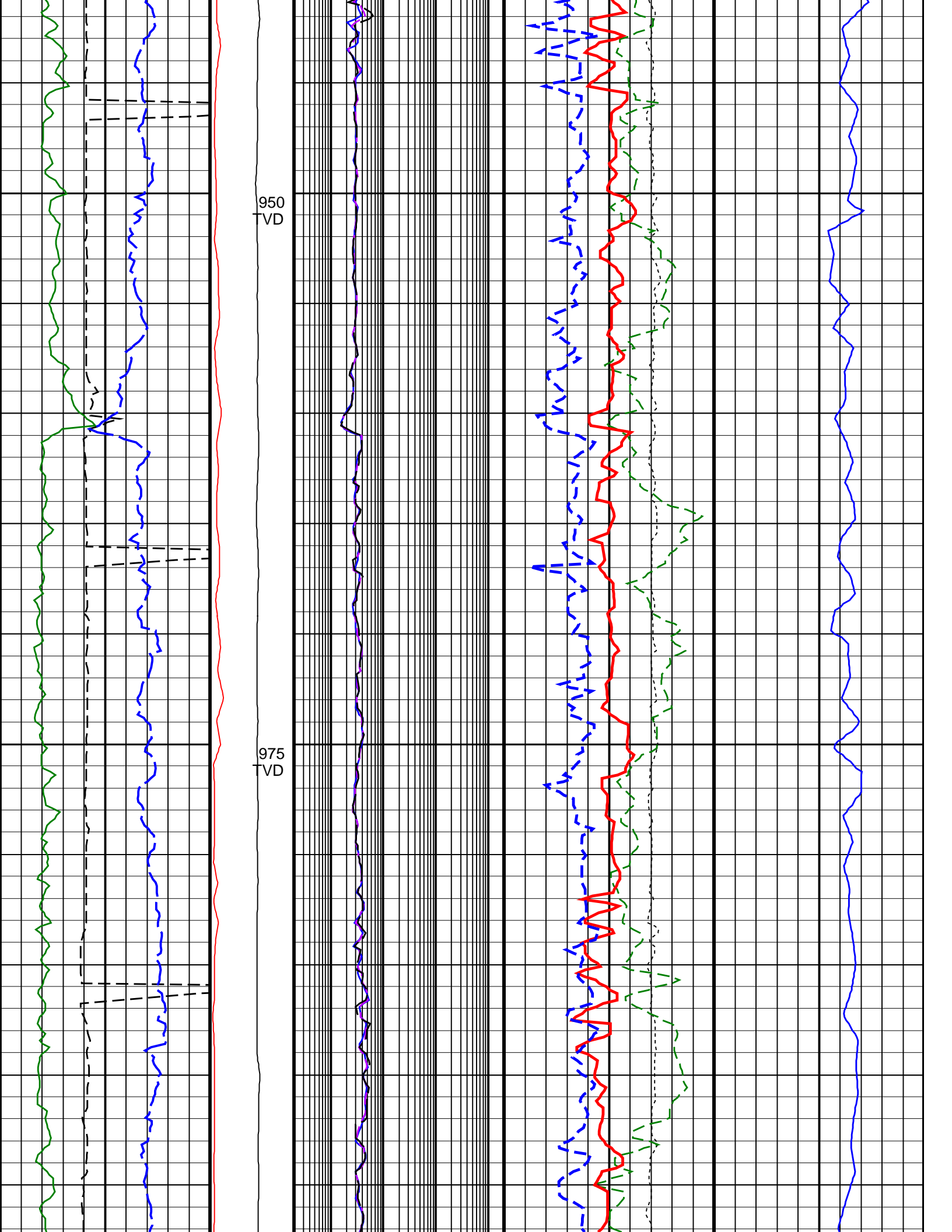

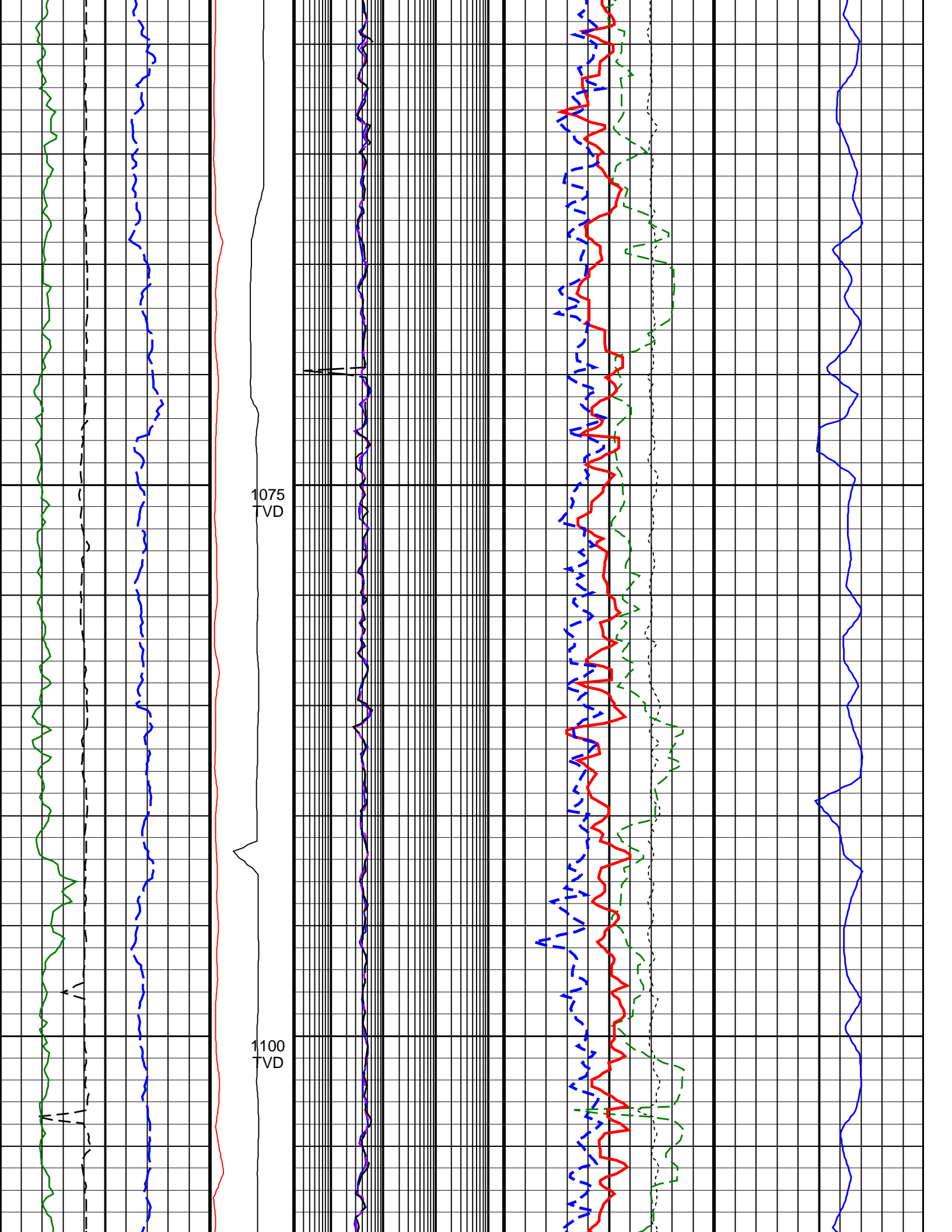

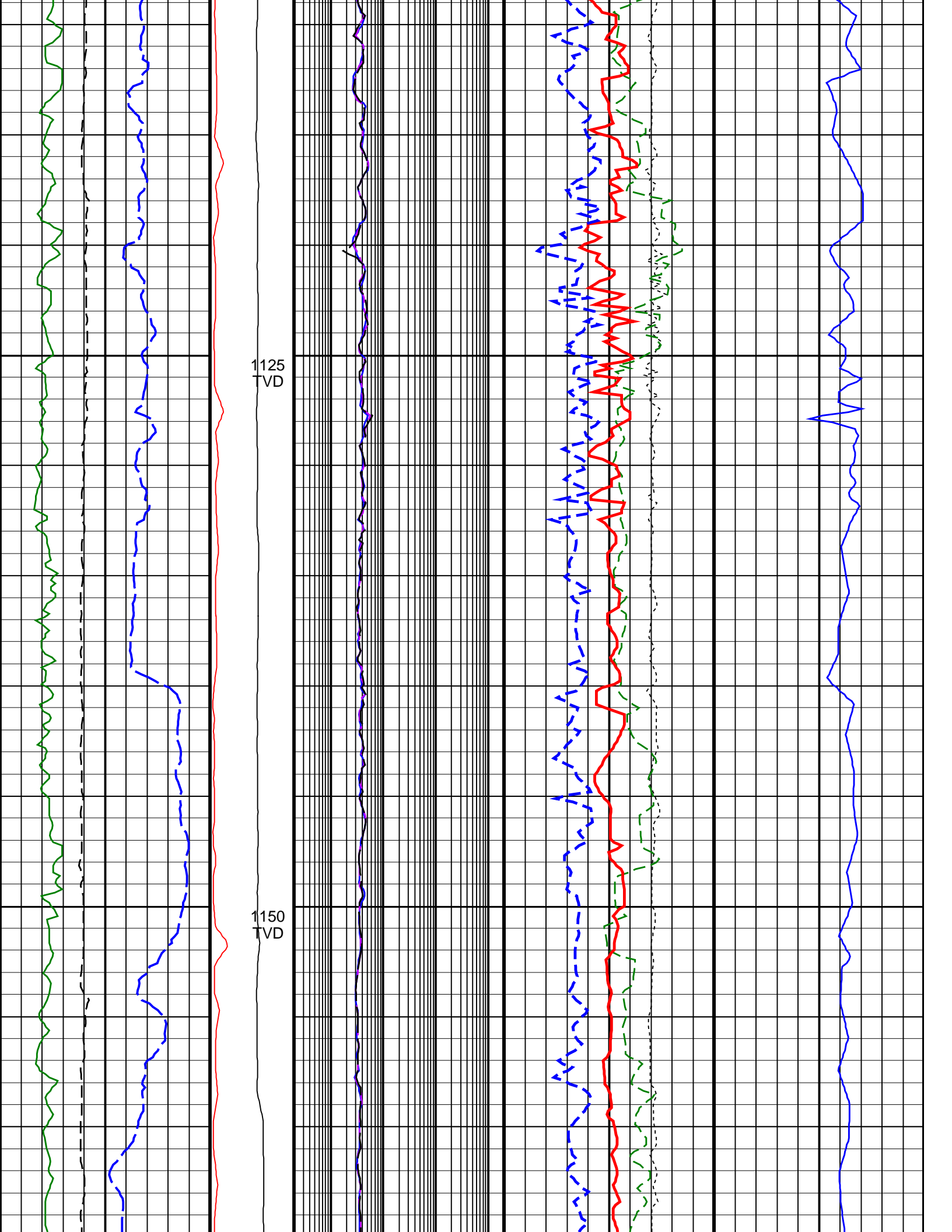

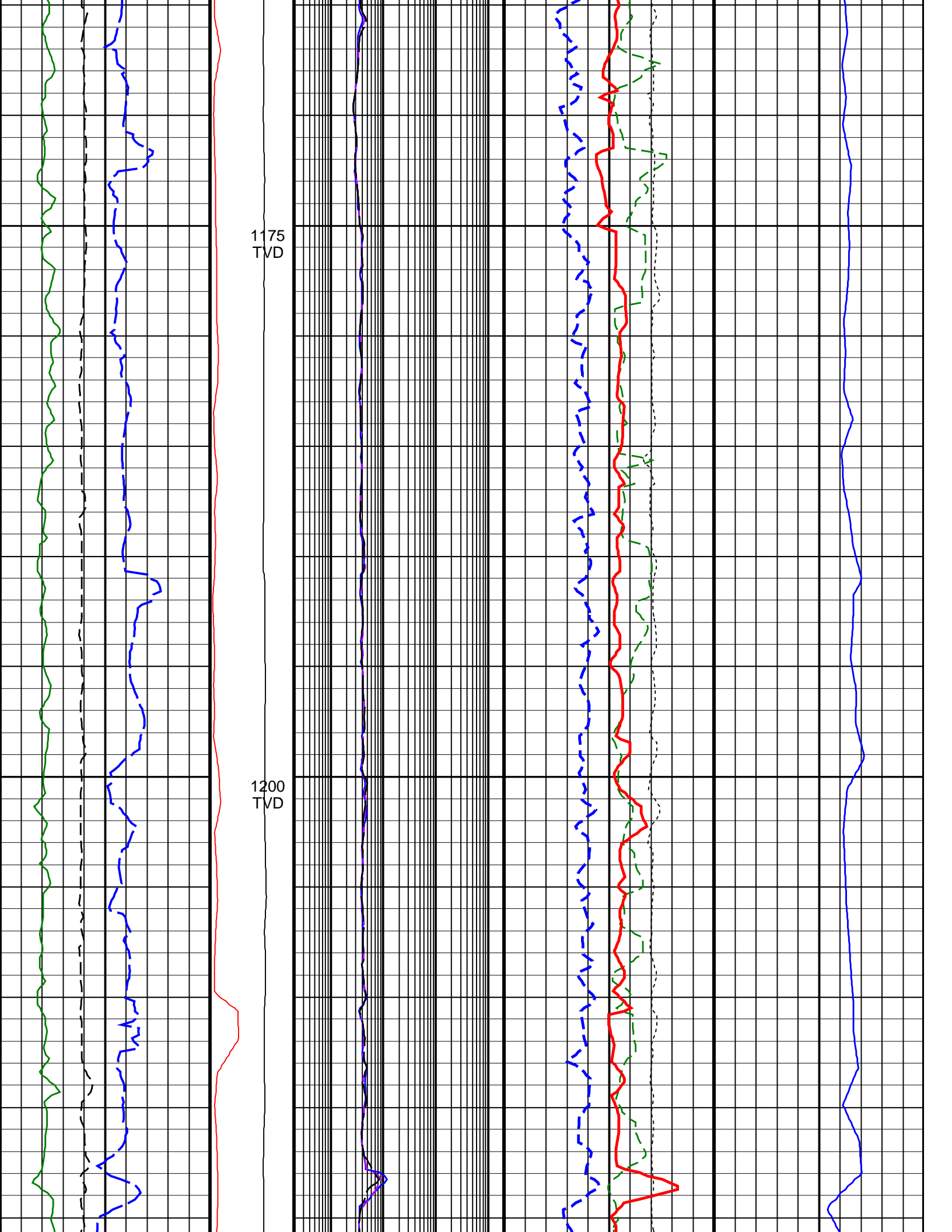

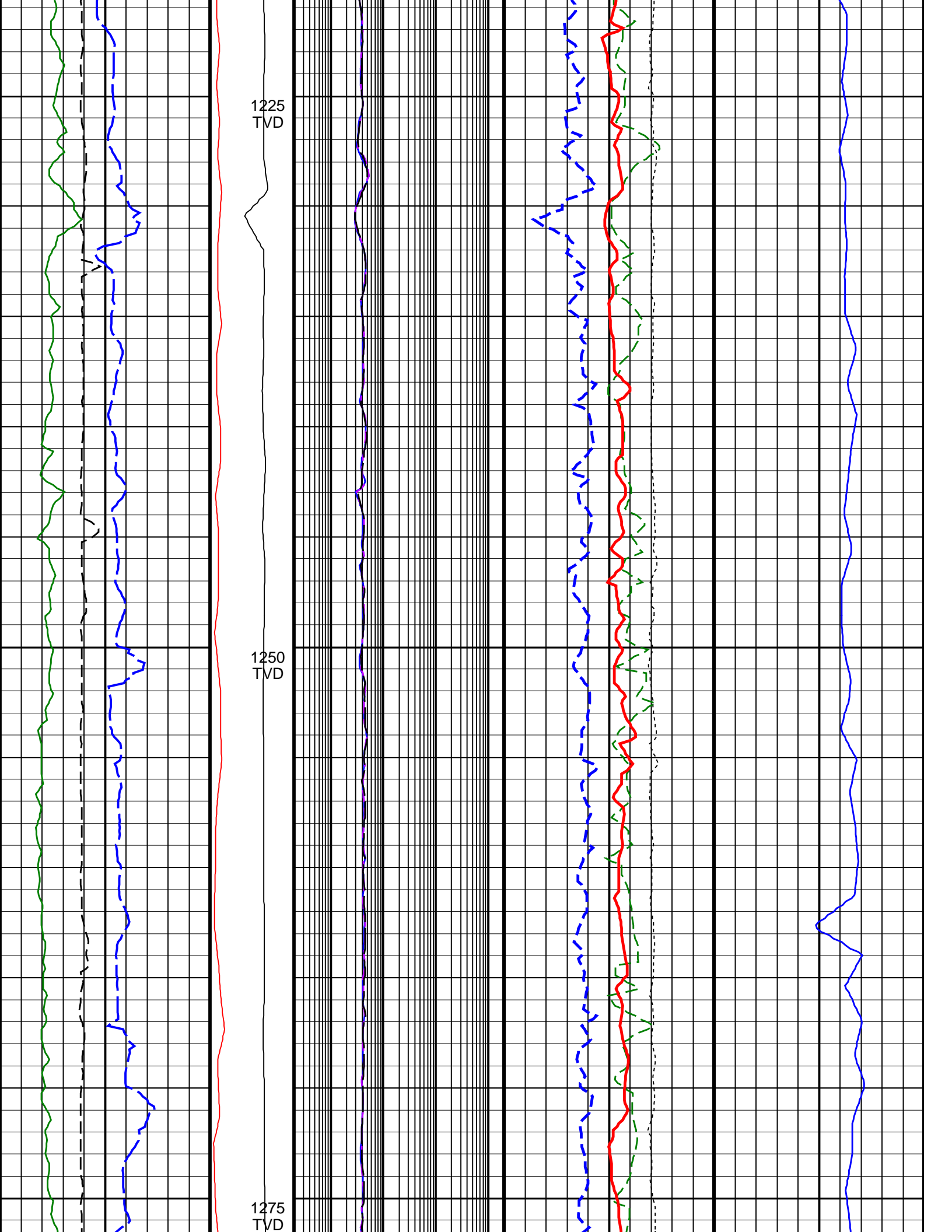

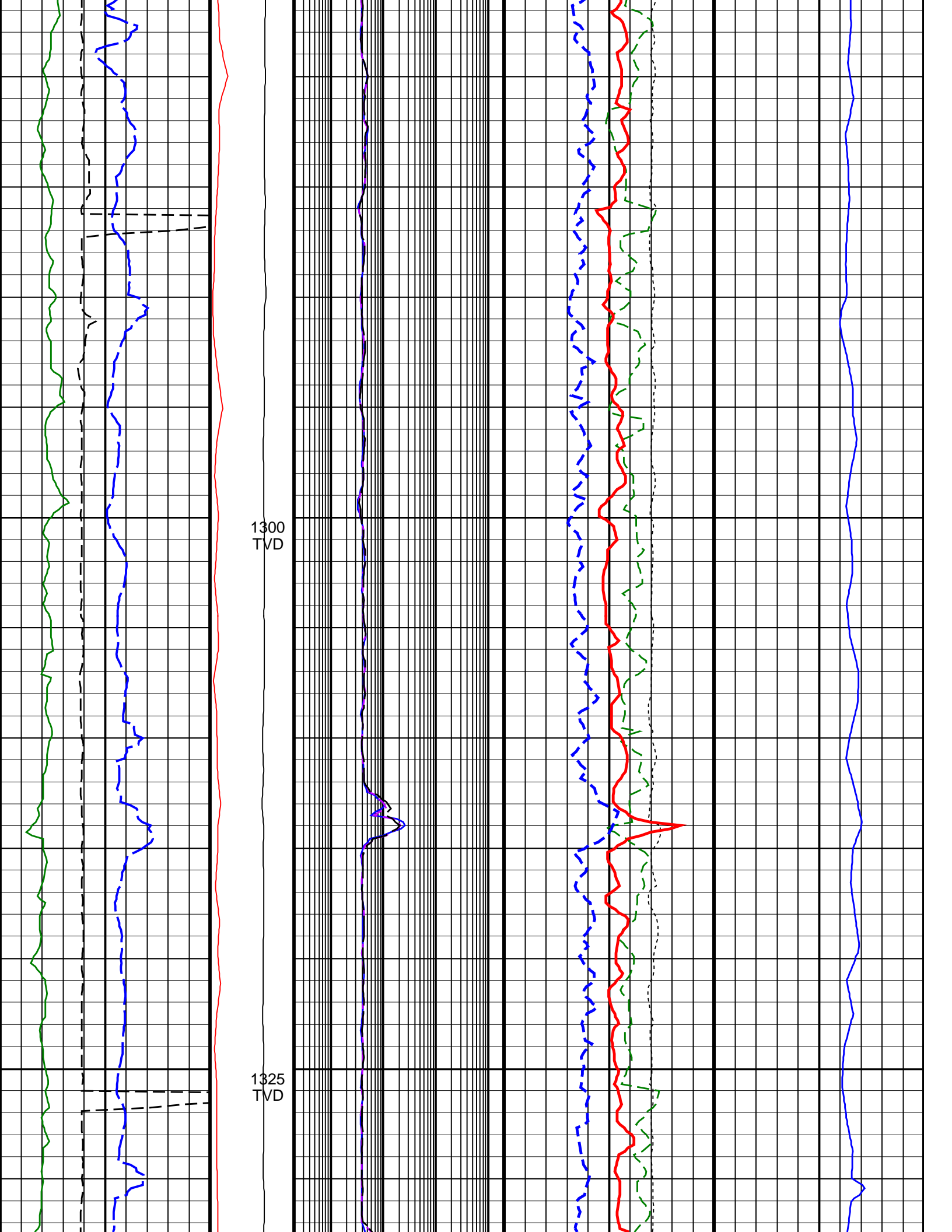

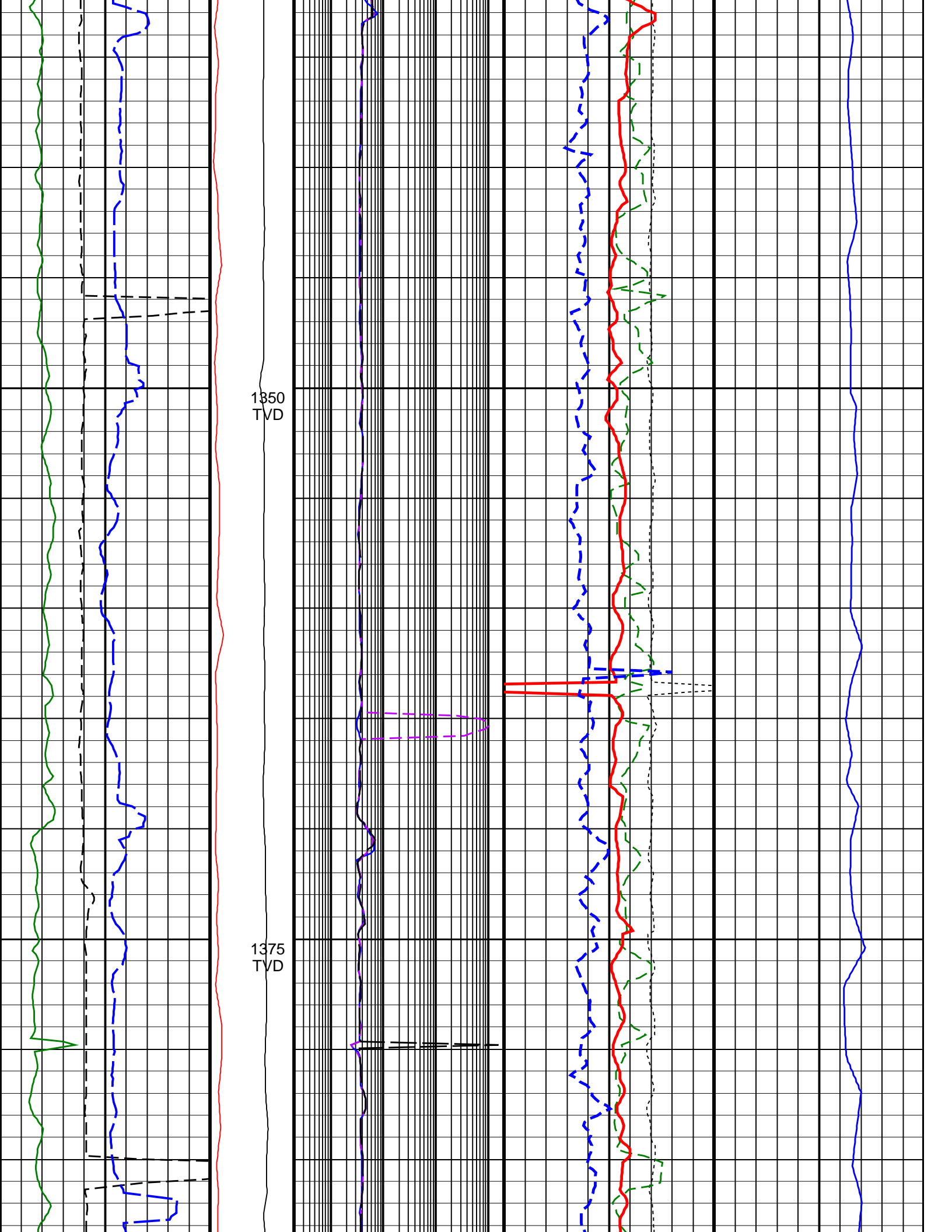

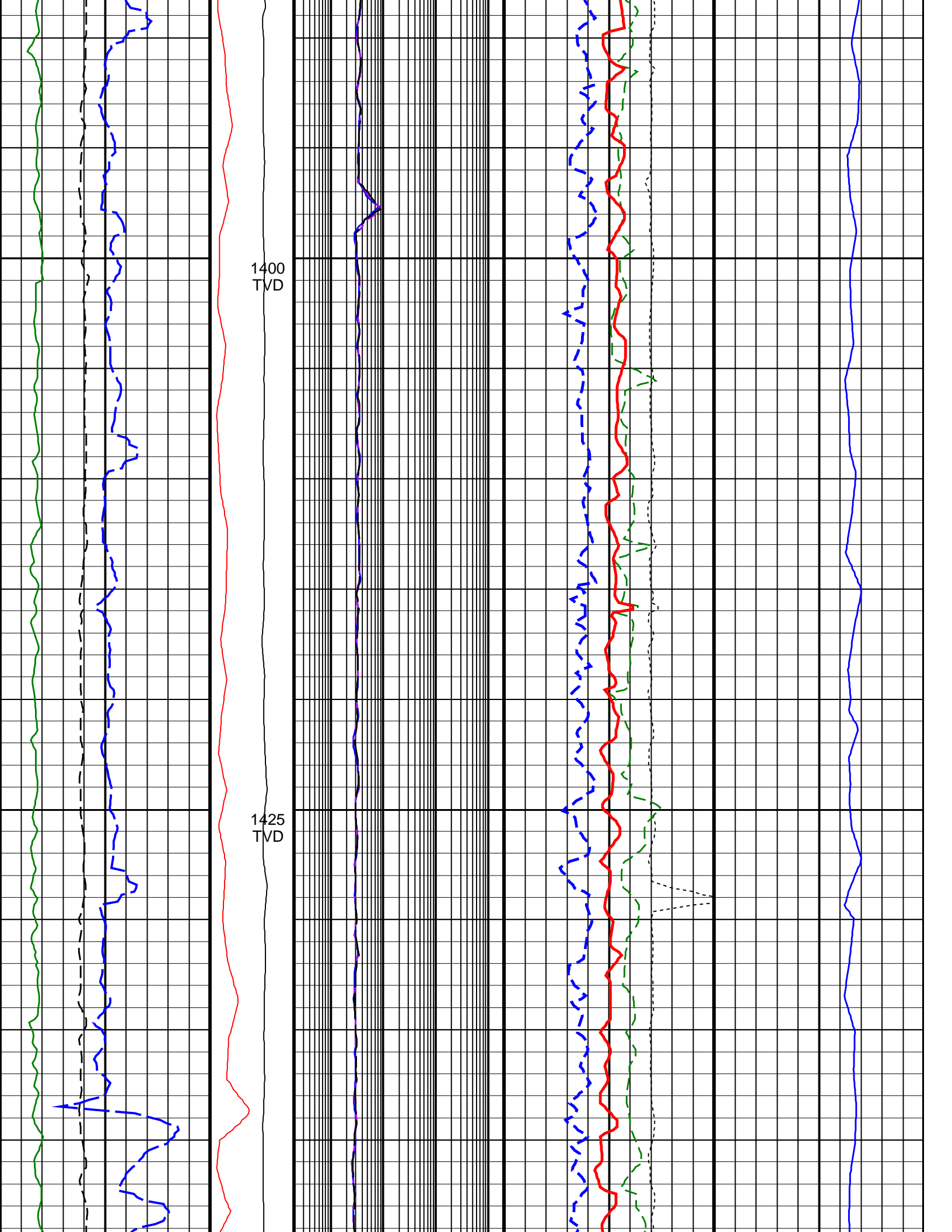

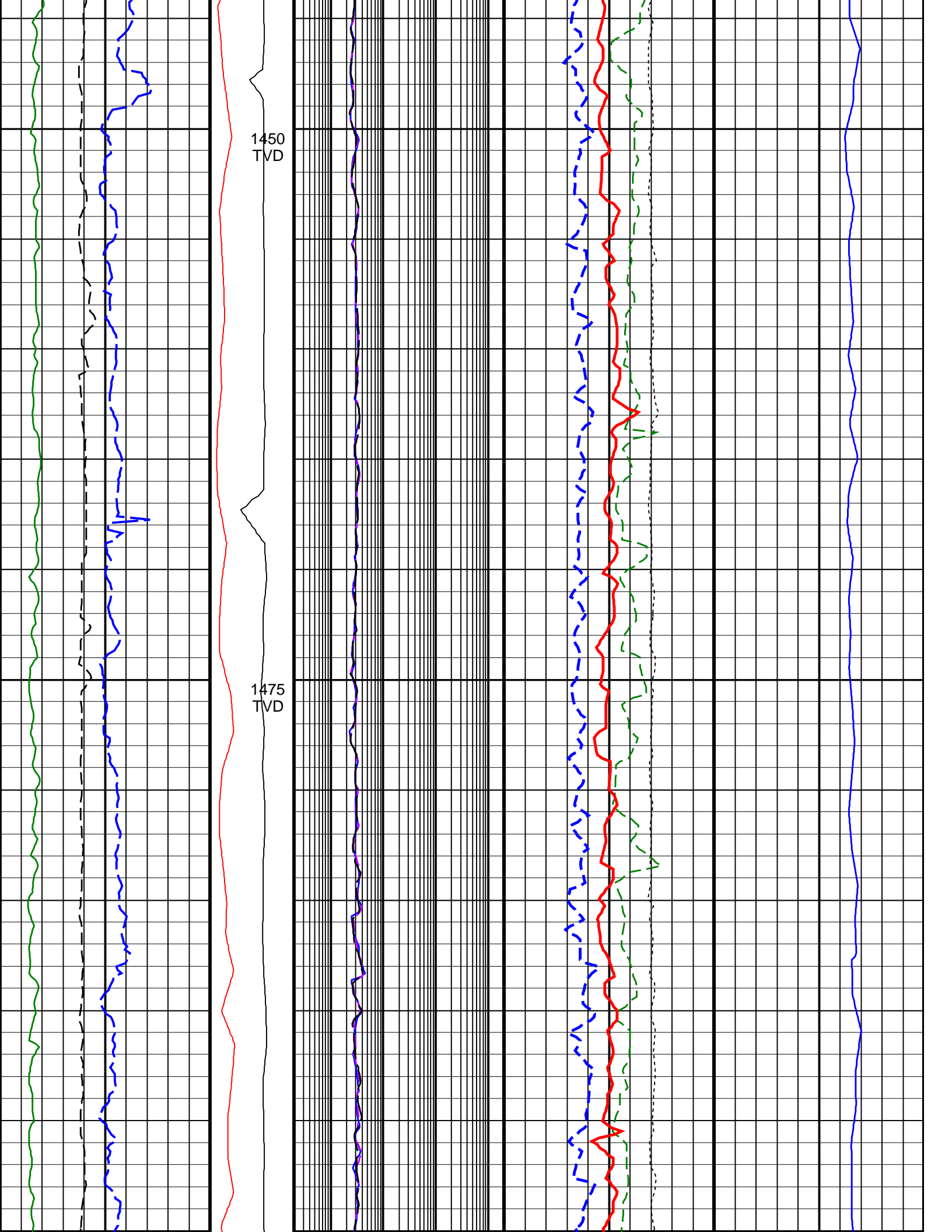

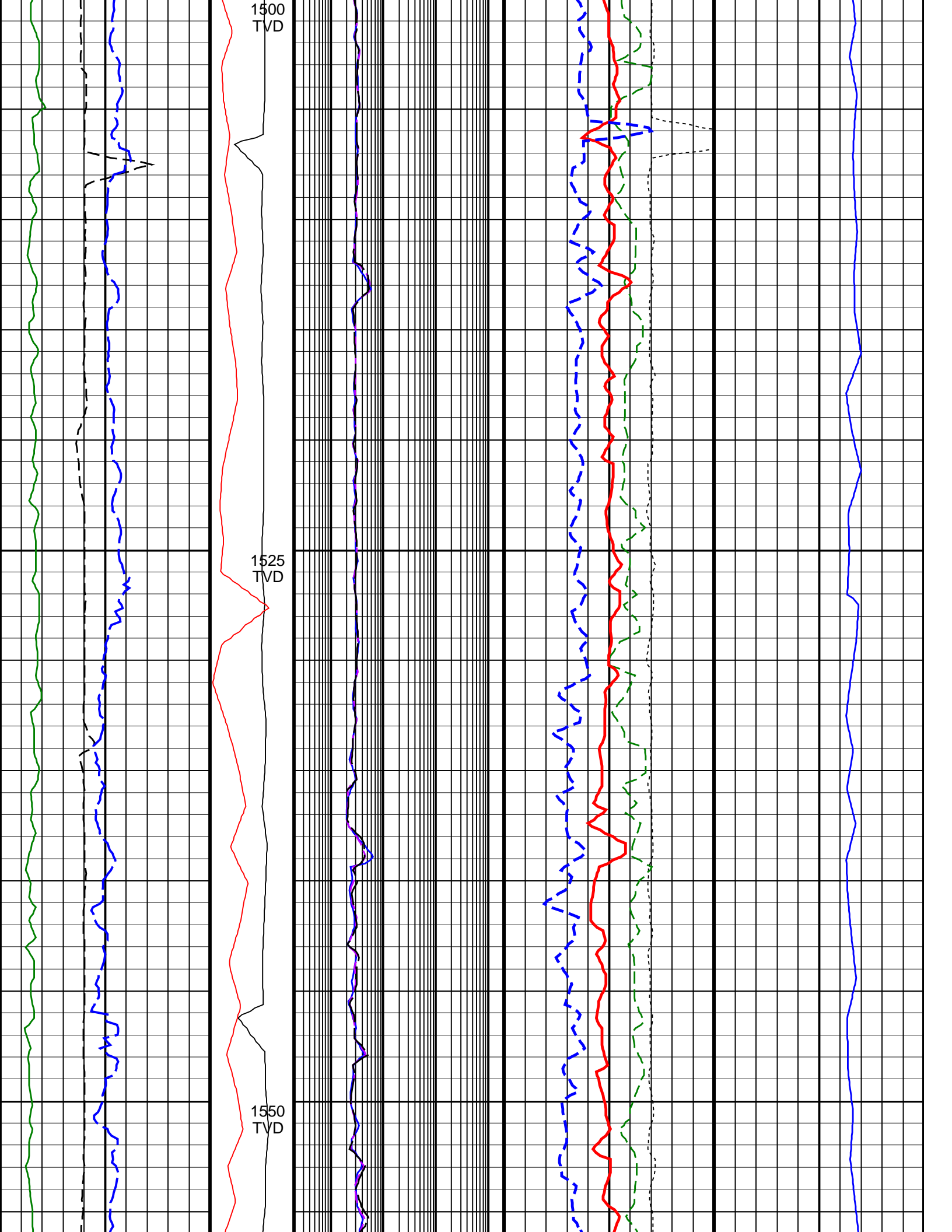

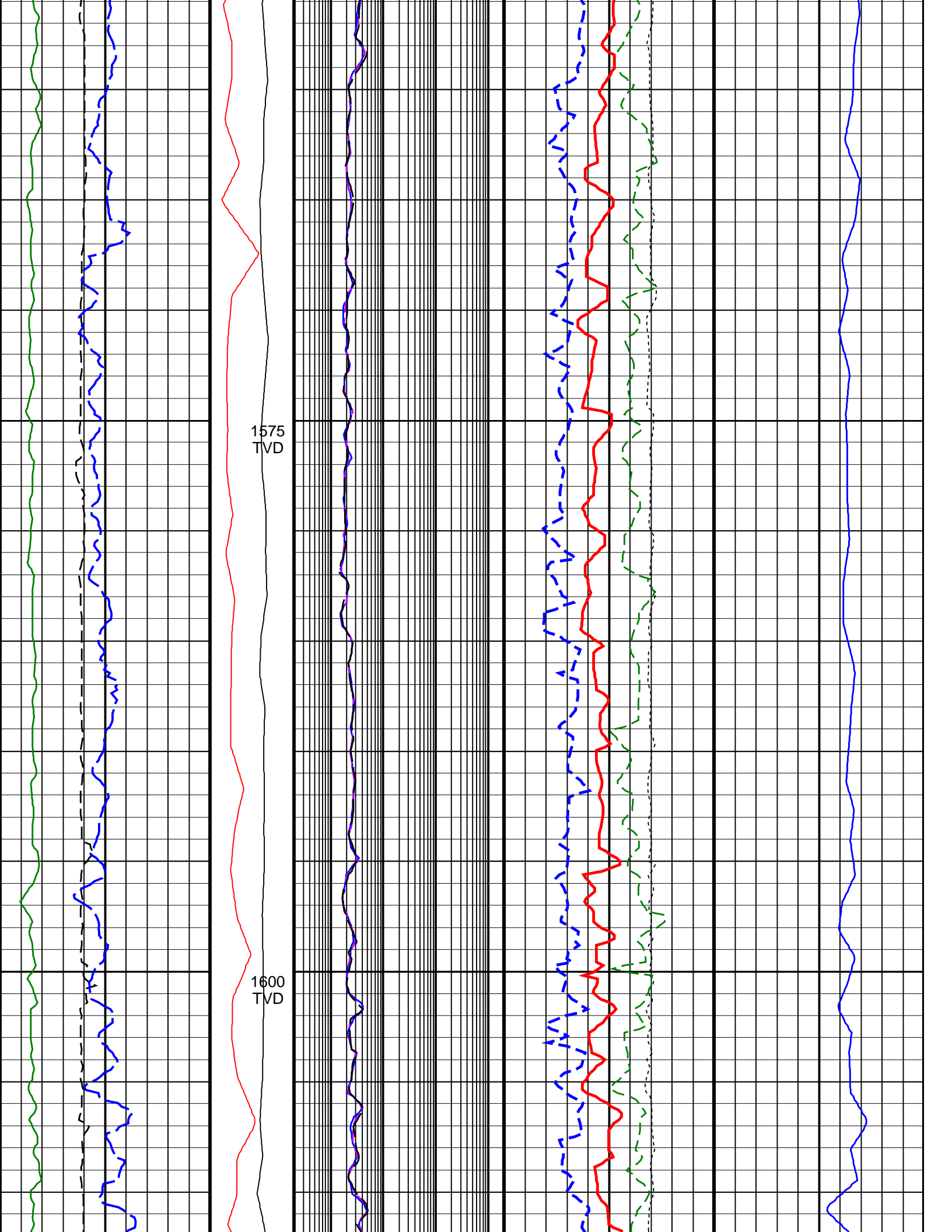

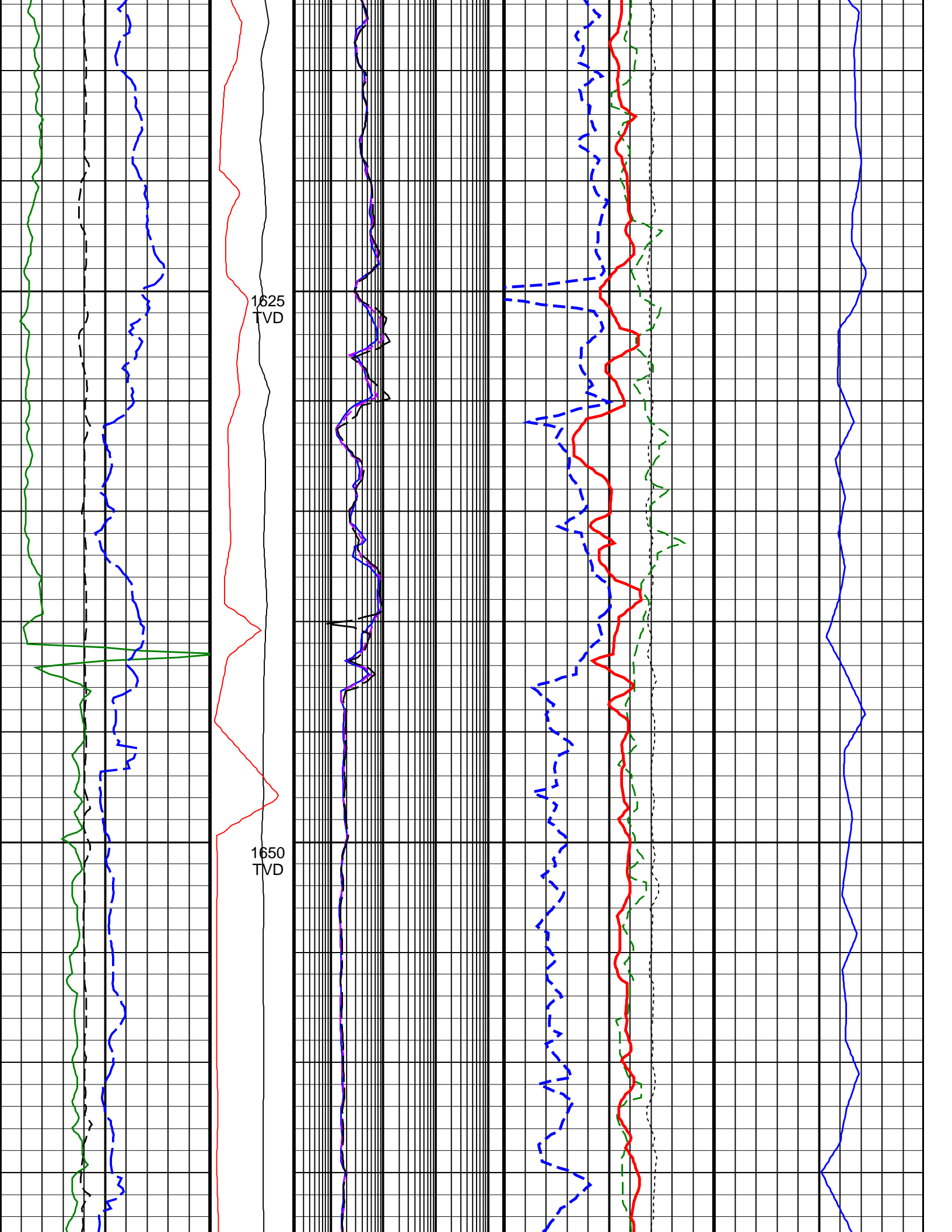

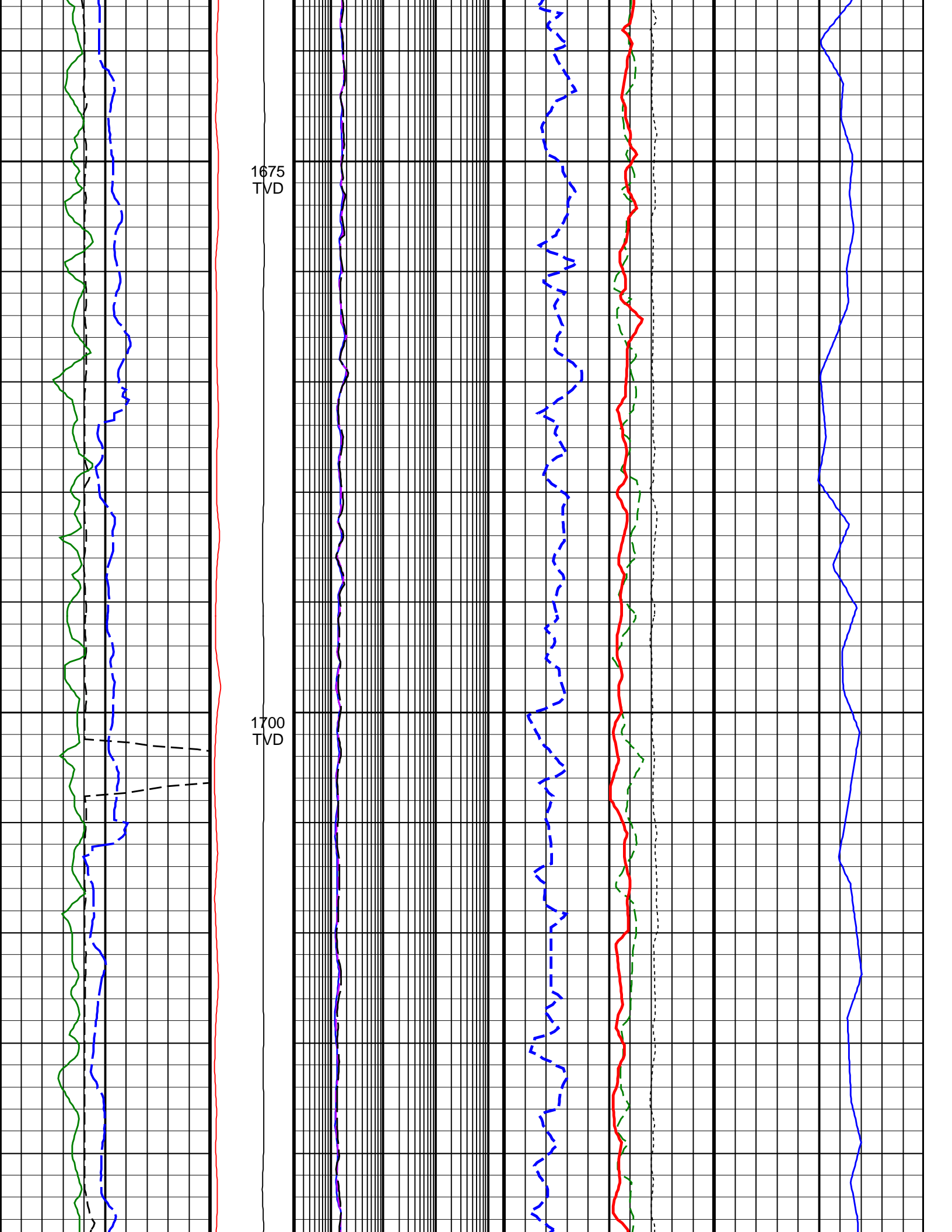

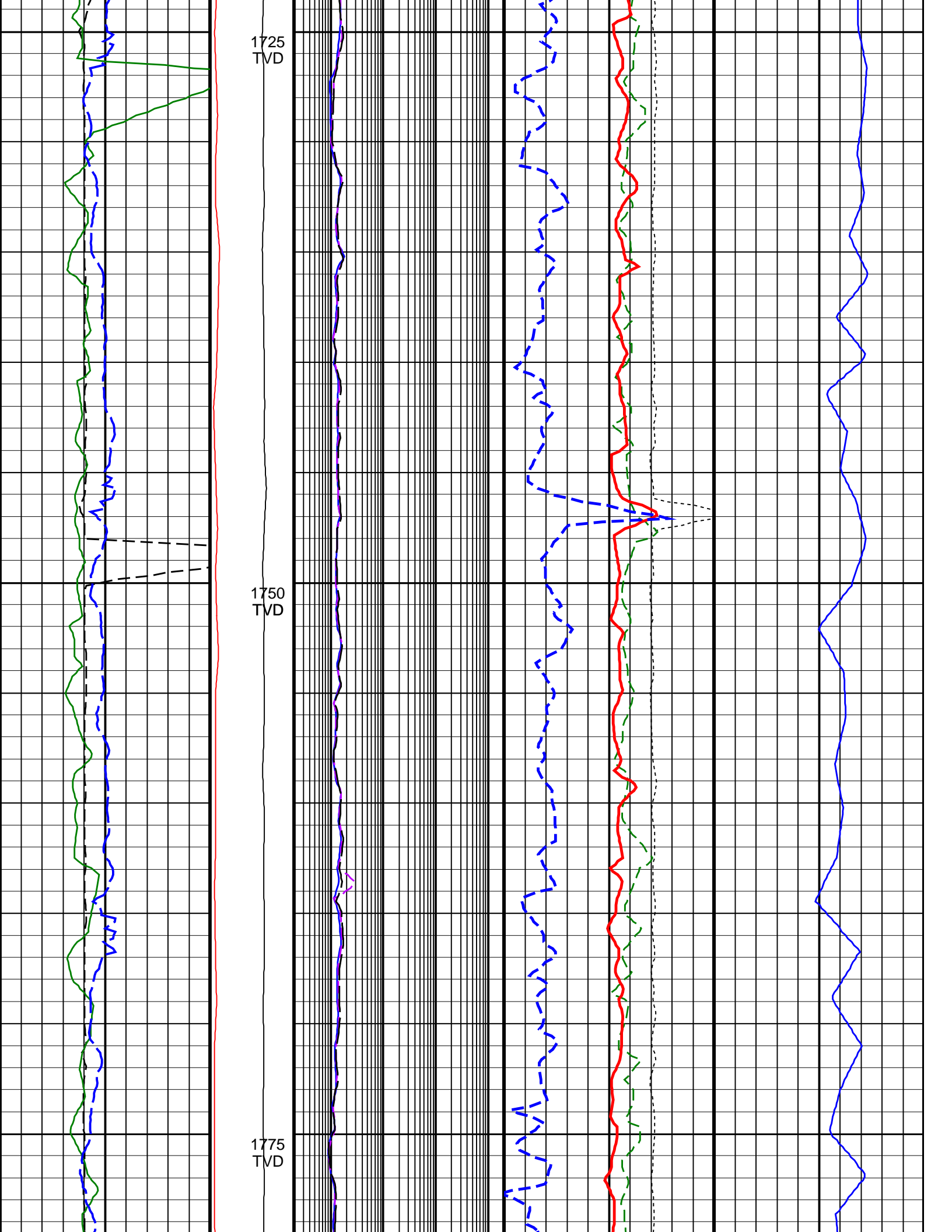

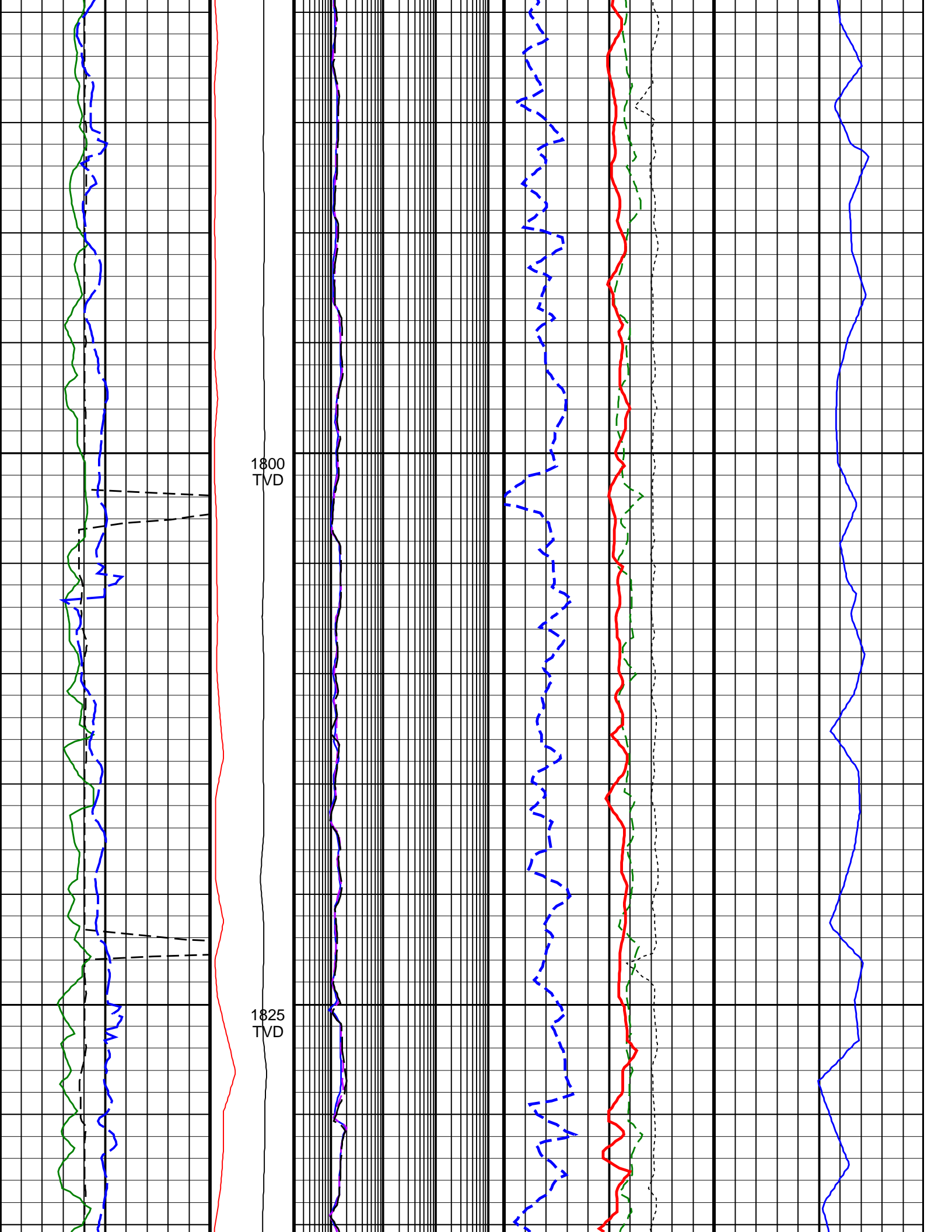

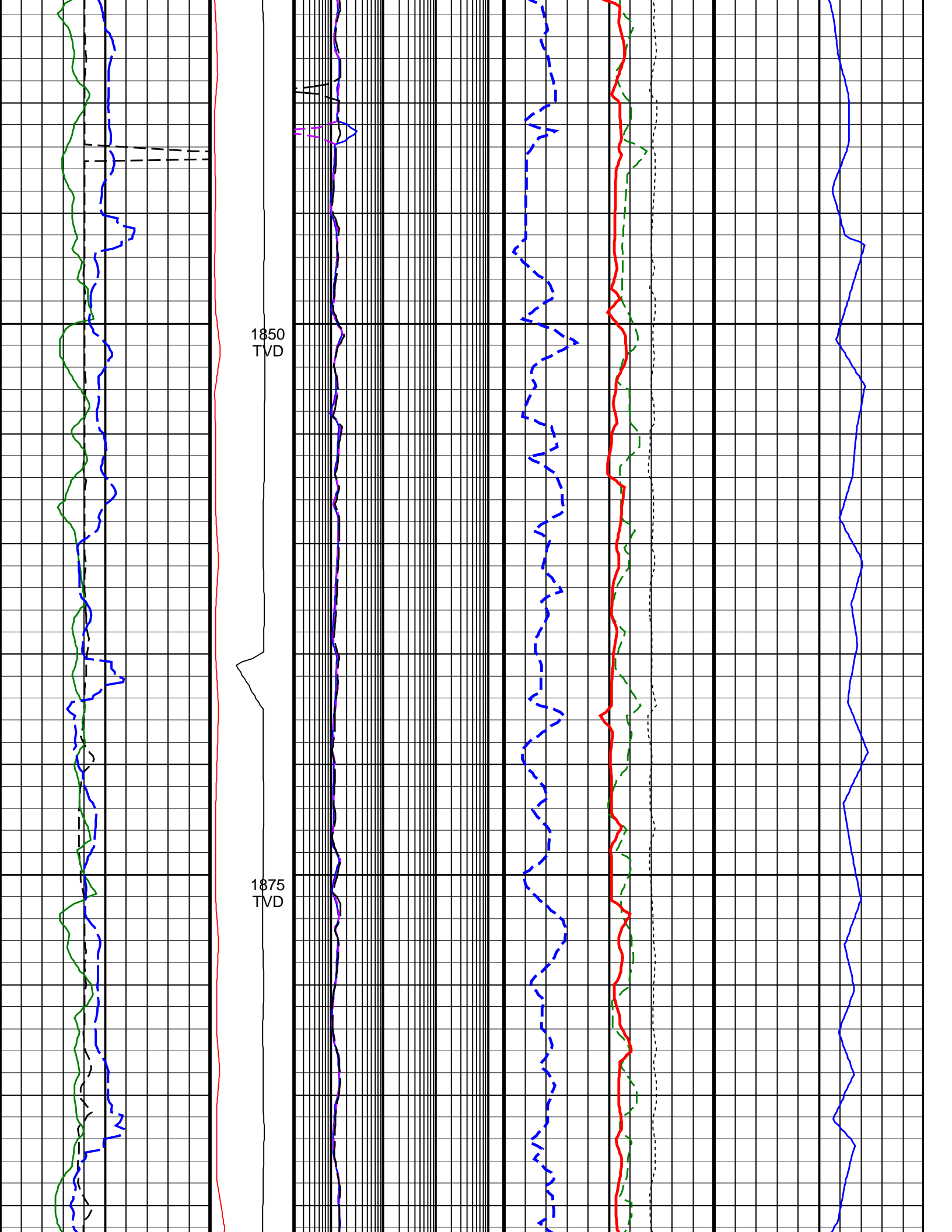

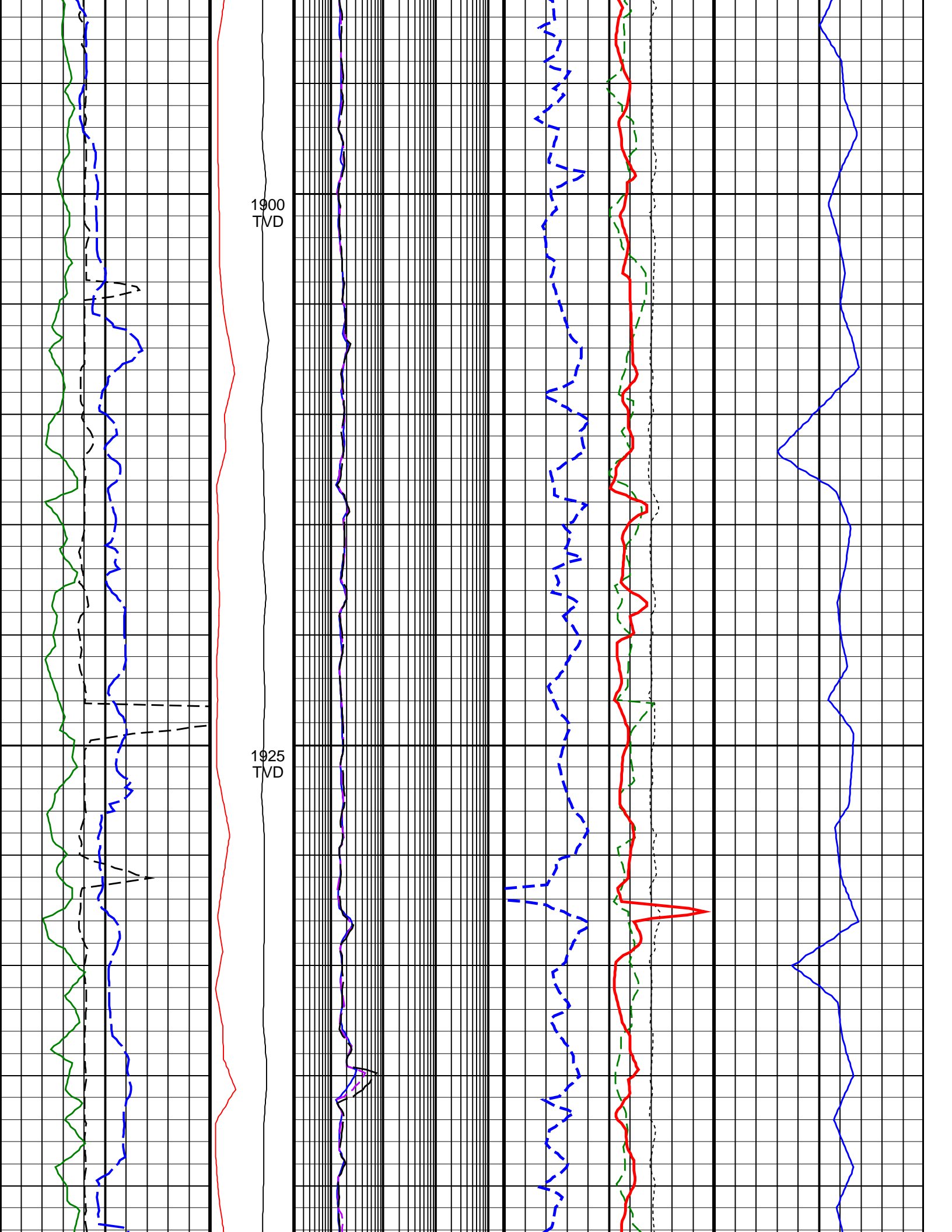

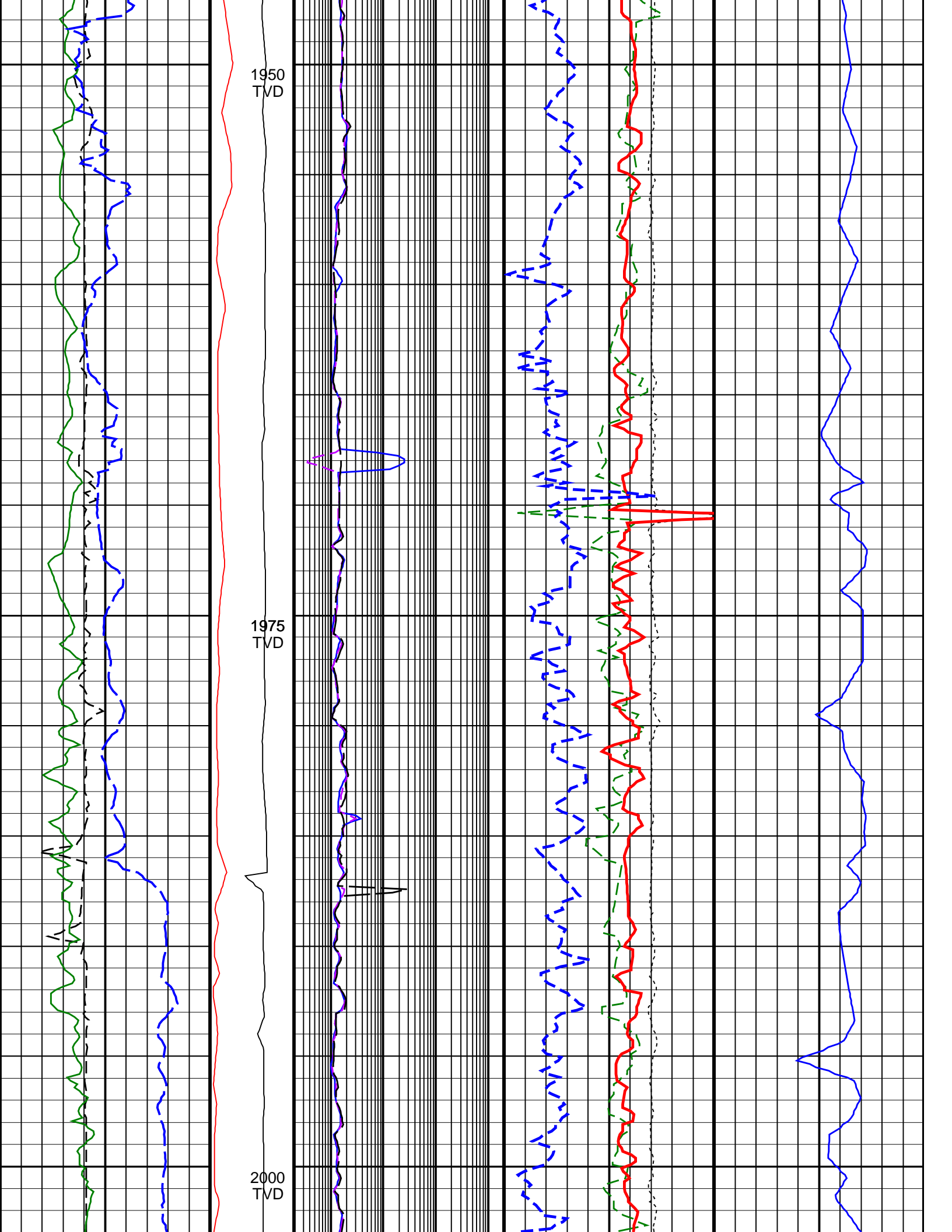

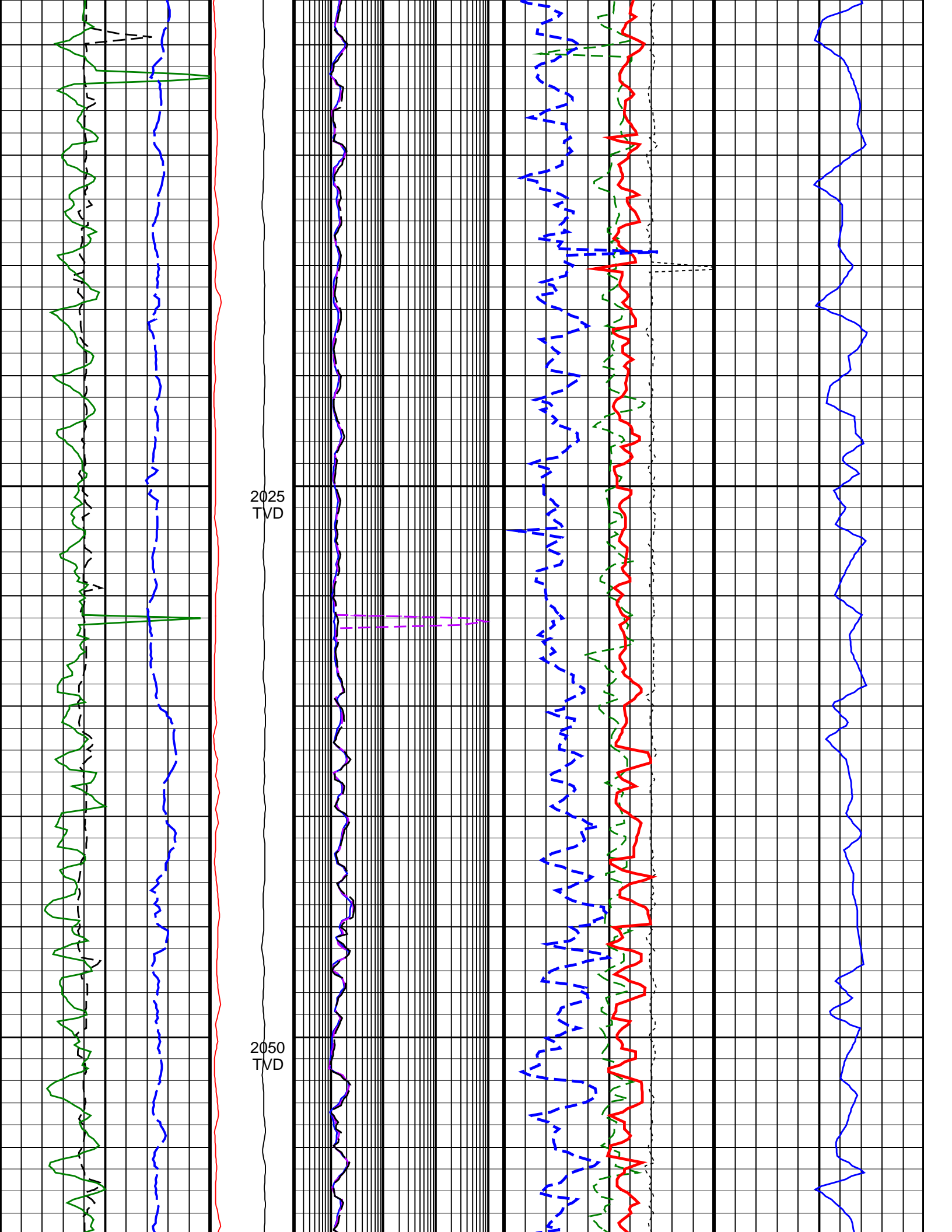

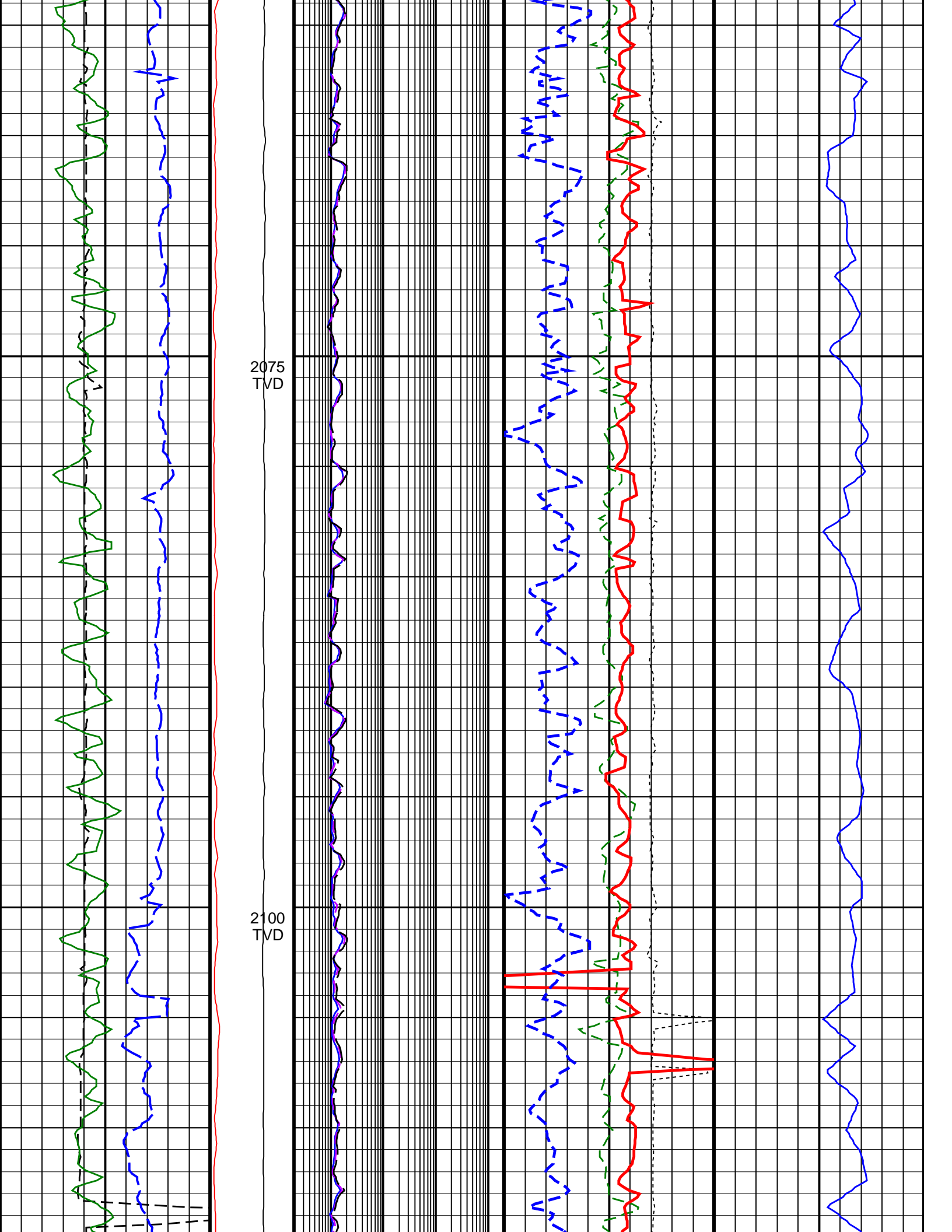

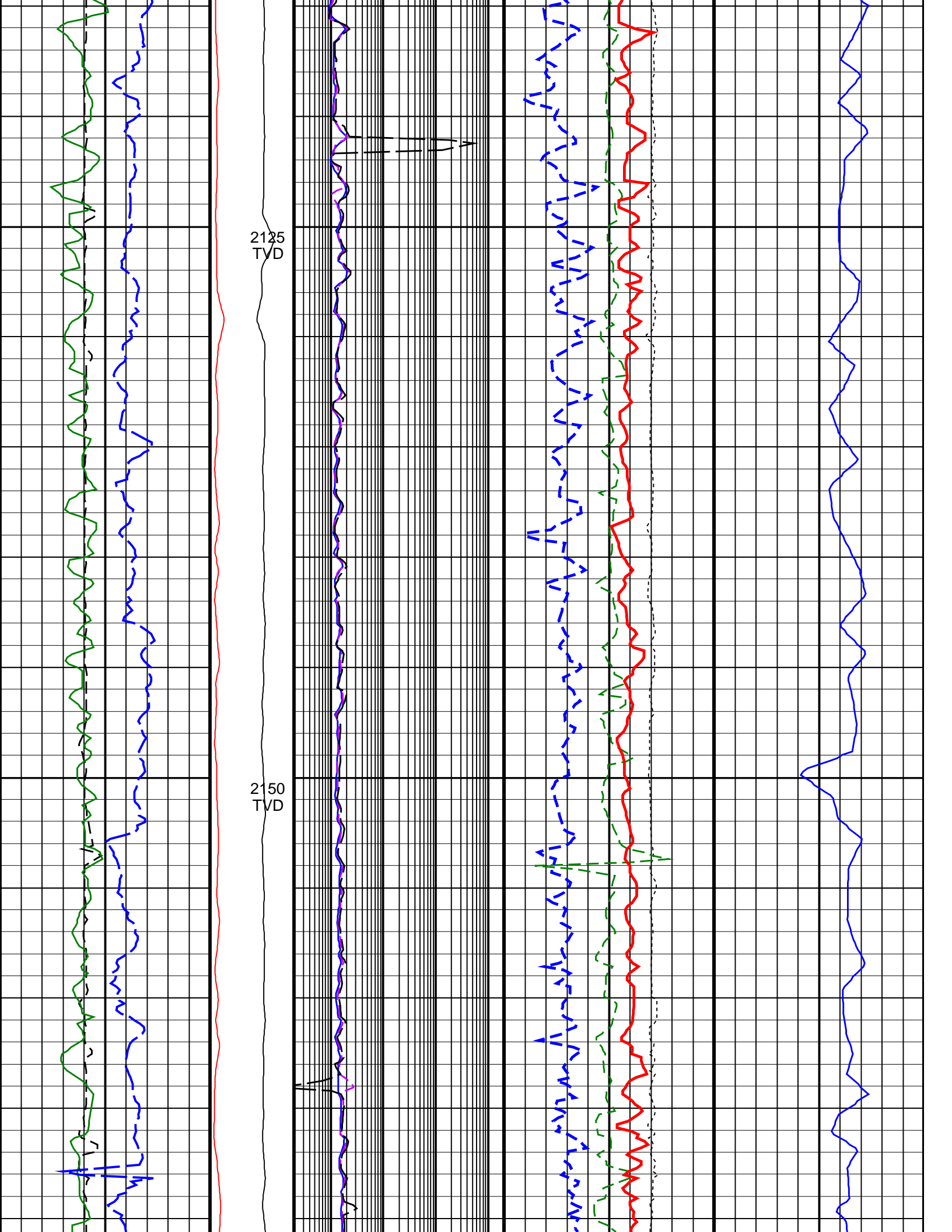

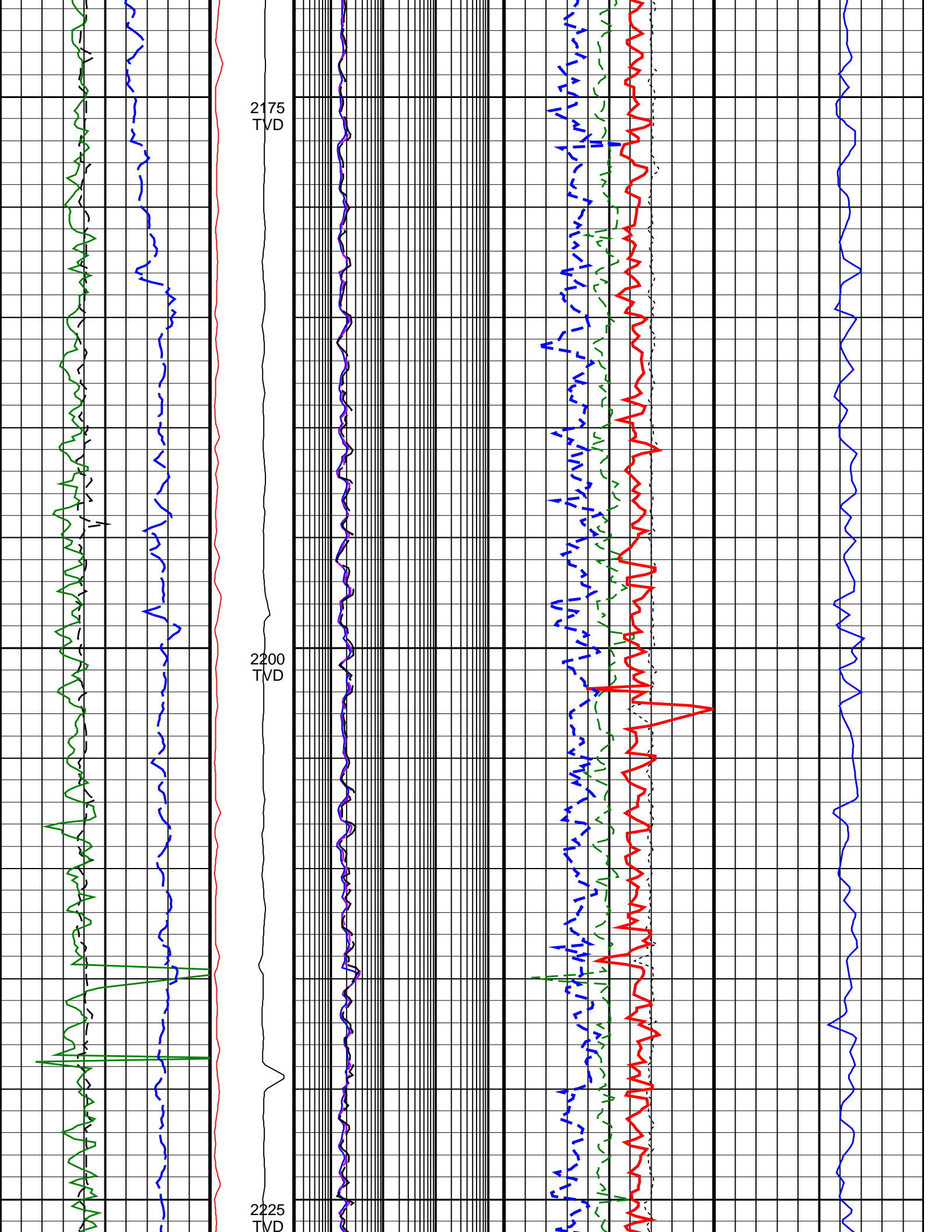

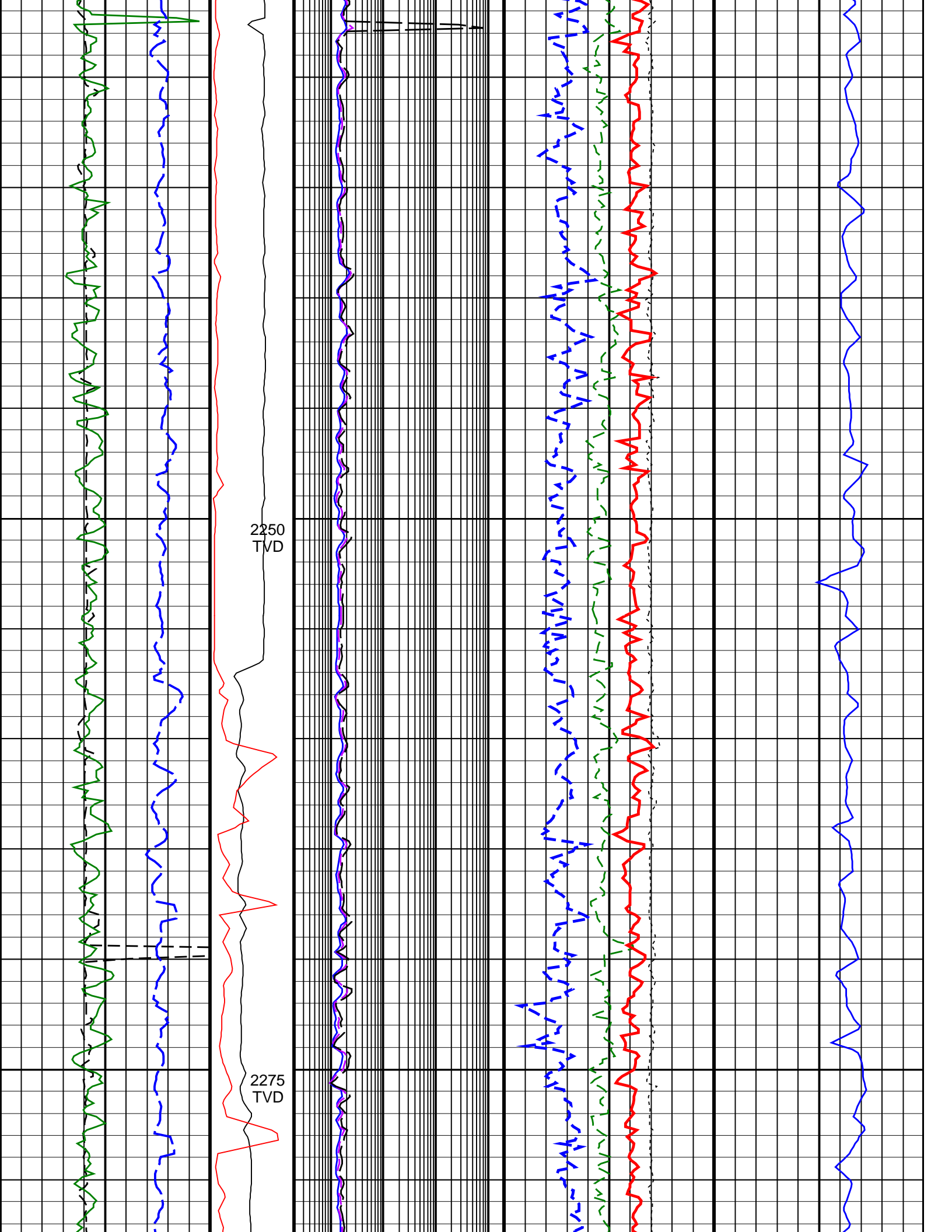

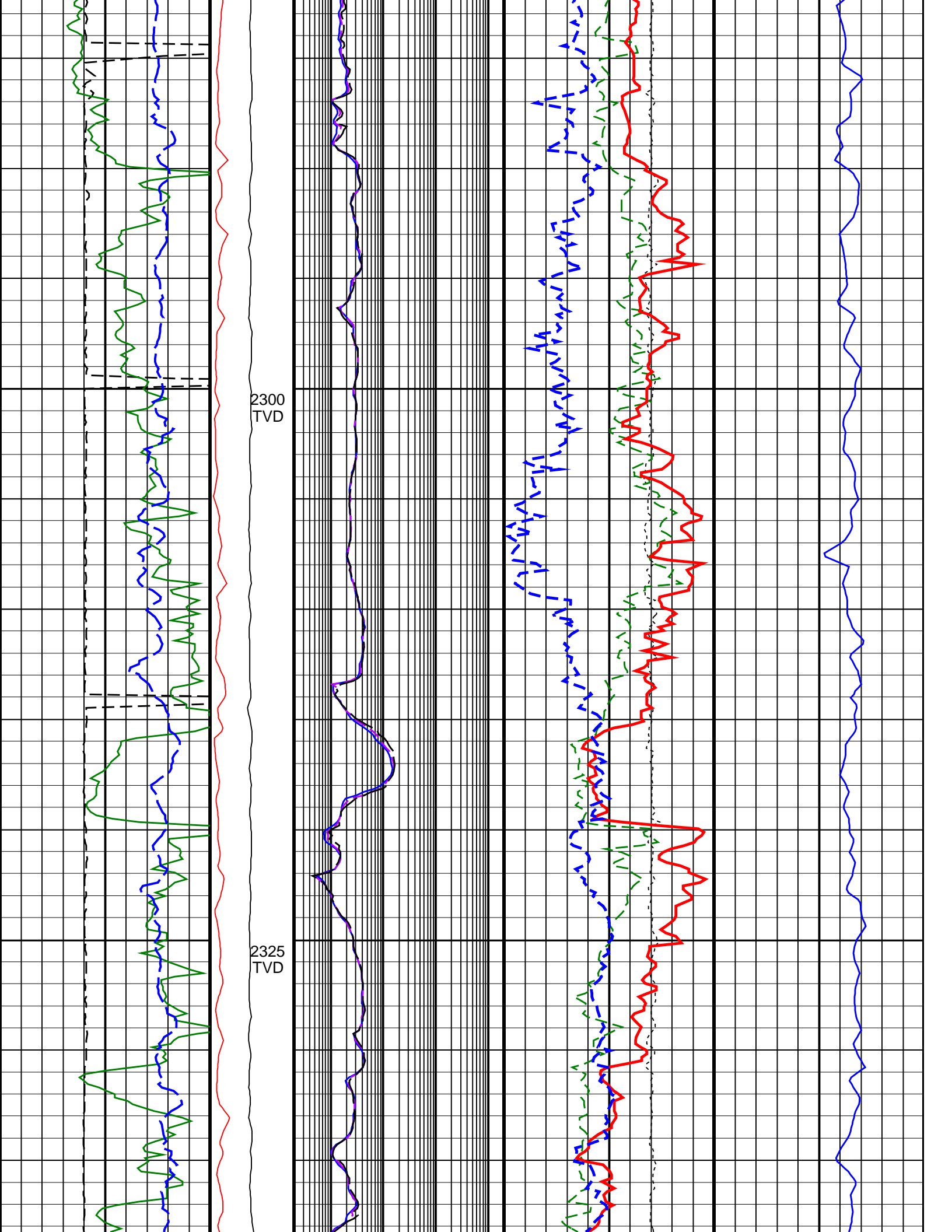

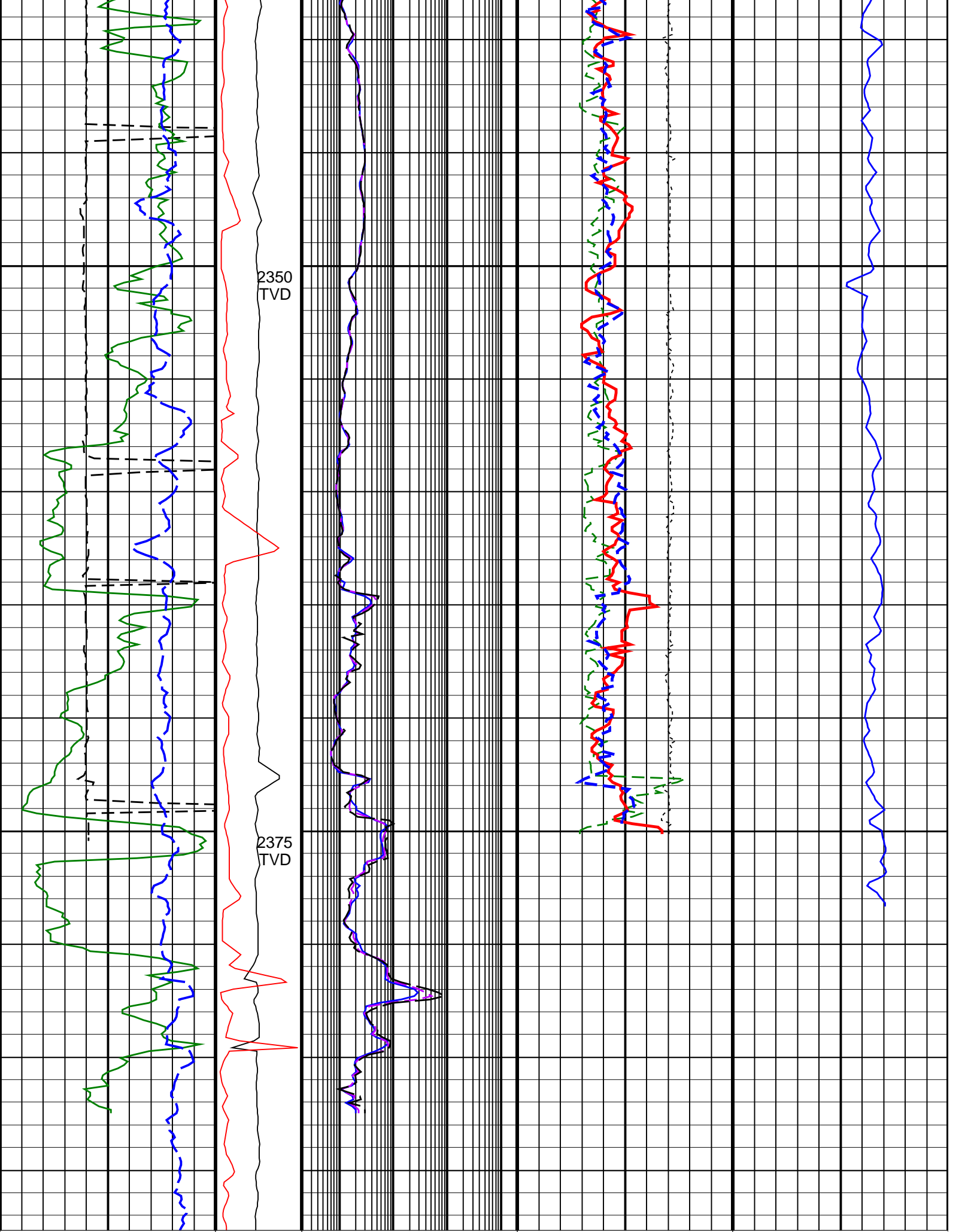

ROP*5 (ROP5)

PKPK_RPM
(Stick_PT)

ARC BHCorr Phase-Shift
Resistivity 16-in. at 2 MHz

Bulk Density Correction,
Bottom. Real-Time Computed

Delta-T Compressional,
Bottom. Real-Time Computed

2350
TVD

2375
TVD

200 (M/HR)	0 (STCR_RT) (RPM)	0.2 (OHMM)	2000 (P16H_RT)	-0.75 (G/C3)	0.25	600 (US/M)	100 (DTCO_RT)
Average Borehole Diameter, Real-Time (ADIA_ADN_RT)	MWD Collar RPM (CRPM_RT) (RPM)	ARC BHCorr Phase-Shift Resistivity 28-in. at 2 MHz, Real-Time (P28H_RT)	0.2 (OHMM)	2000 (P28H_RT)	Photoelectric Factor, Bottom, Real-Time (PEB_RT)	0 (-----)	10
6 (IN)	16 (RPM)	0 (RPM)	250	0	10		
ARC Gamma Ray, Real-Time (ARC_GR_RT)		ARC BHCorr Phase-Shift Resistivity 40-in. at 2 MHz, Real-Time (P40H_RT)	0.2 (OHMM)	2000 (P40H_RT)	Bulk Density, Bottom, Real-Time Computed Downhole (ROBB_DH_RT)	1.85 (G/C3)	2.85
0 (GAPI)	200						
					Thermal Neutron Porosity, Real-Time (TNPB_ADN_RT)	0.45 (V/V)	-0.15

IDEAL Version: ID14_0C_25
IDF